

PLAN SHOWING THE PROPOSED RESIDENTIAL BUILDING AT R.S. NO. 2/1B, MAHALAKSHMI STREET, VELACHERY VILLAGE, SAIDAPET TALUK CORPORATION DIV. NO. 14B.

→ N SCALE: 1" = 8' 0"

COLOUR INDEX

PROPOSED BUILDING	
EXISTING ROADS	
SITE BOUNDARY	

SCHEDULE OF JOINERIES

D	DOOR	3'-3" x 7'-0"	1.00 x 2.13
P1	DOOR	3'-0" x 7'-0"	0.91 x 2.13
D2	DOOR	2'-6" x 6'-6"	0.76 x 1.98
W	WINDOW	5'-0" x 4'-6"	1.52 x 1.37
W1	WINDOW	4'-0" x 4'-6"	1.22 x 1.37
W2	WINDOW	3'-0" x 4'-6"	0.91 x 1.37
V	VENTICATOR	3'-0" x 2'-0"	0.91 x 0.61

AREA PARTICULARS

	SQ. FT.	SQ. M.
SITE EXTENT:	1309	121.61
PRO. BUILDING AREA	730	67.82

OWNER.

*Johnson*

**M. R. DEENA KUMAR, D.C.E.,**  
 Consulting Civil Engineer & Contractor,  
 Madras Corporation Licensed Surveyor,  
 LICENCE NO. 139  
 125, 5TH CROSS STREET,  
 SAIDAPET, MADRAS - 600 032

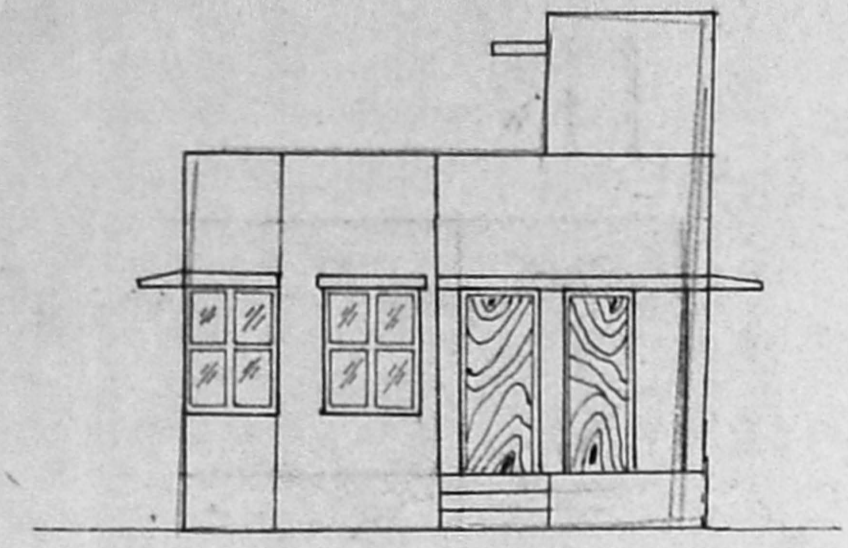

ELEVATION

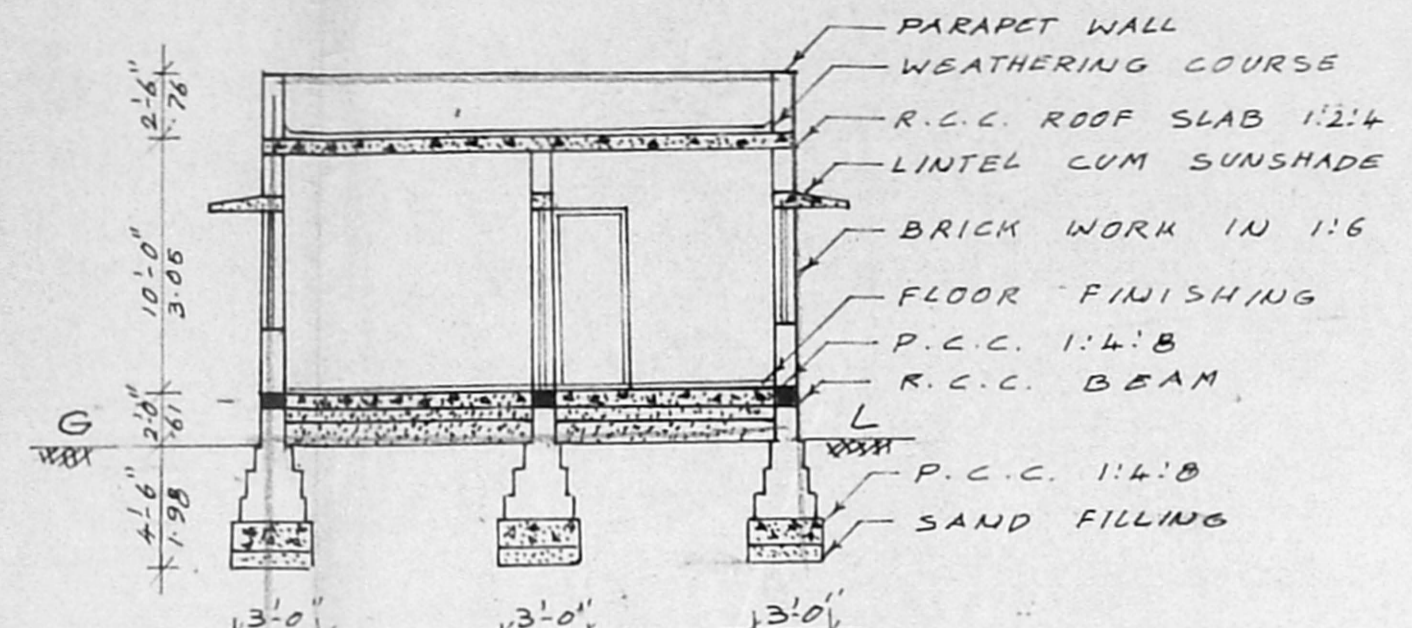

SECTION ON-AB

Planning Permit No. A/1647/92  
**APPROVED**  
 SUBJECT TO THE CONDITIONS IN THIS OFFICE LETTER.  
 No. A2/17261/92 - 10/92  
 FOR MEMBER SECRETARY  
 MADRAS METROPOLITAN  
 DEVELOPMENT AUTHORITY  
 MADRAS - 600 008.

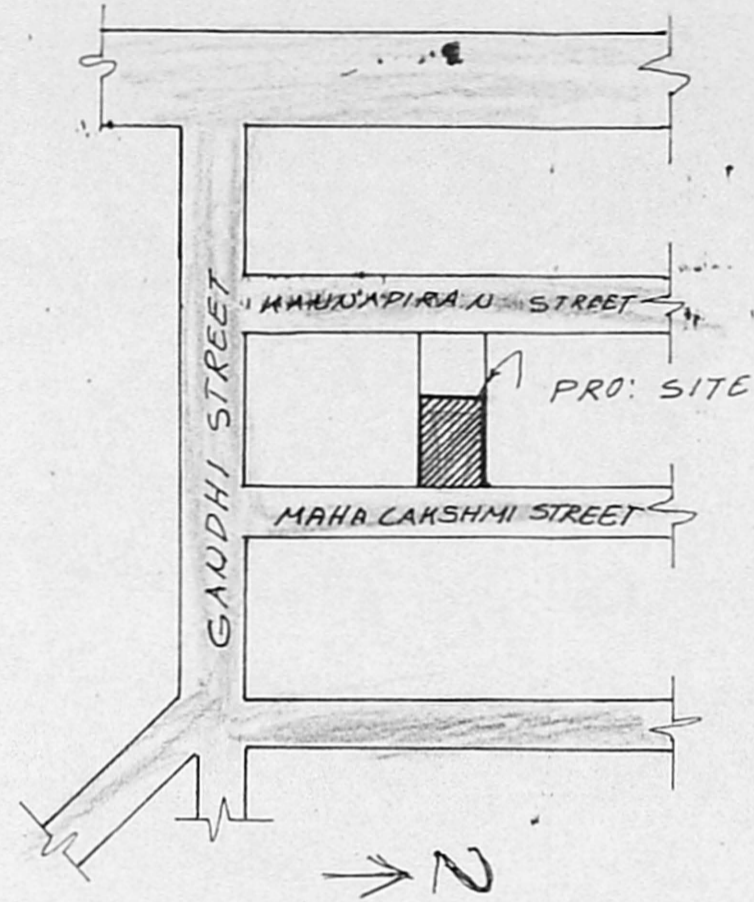

KEY PLAN (NOT TO SCALE)

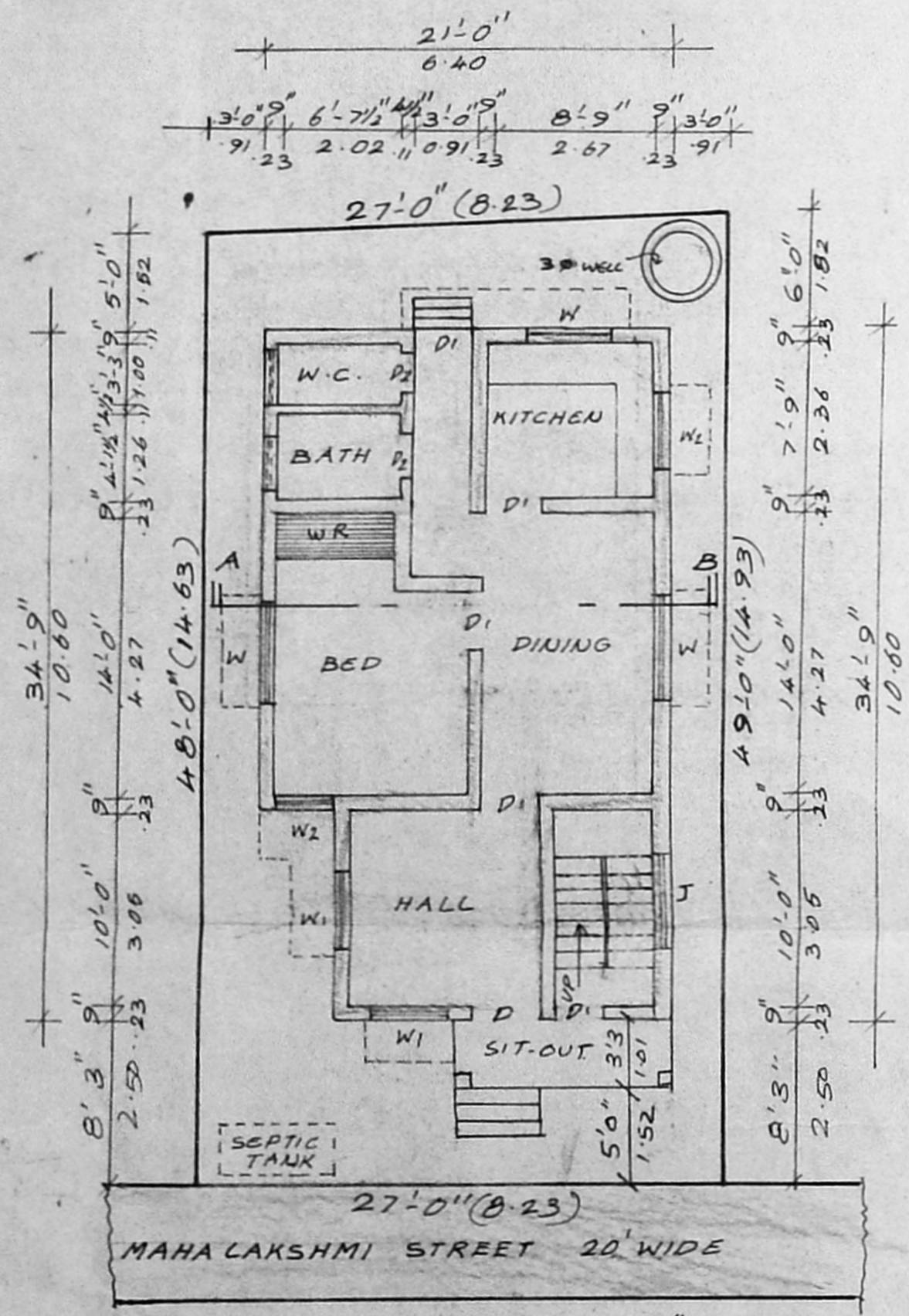

SITE & GROUND FLOOR PLAN

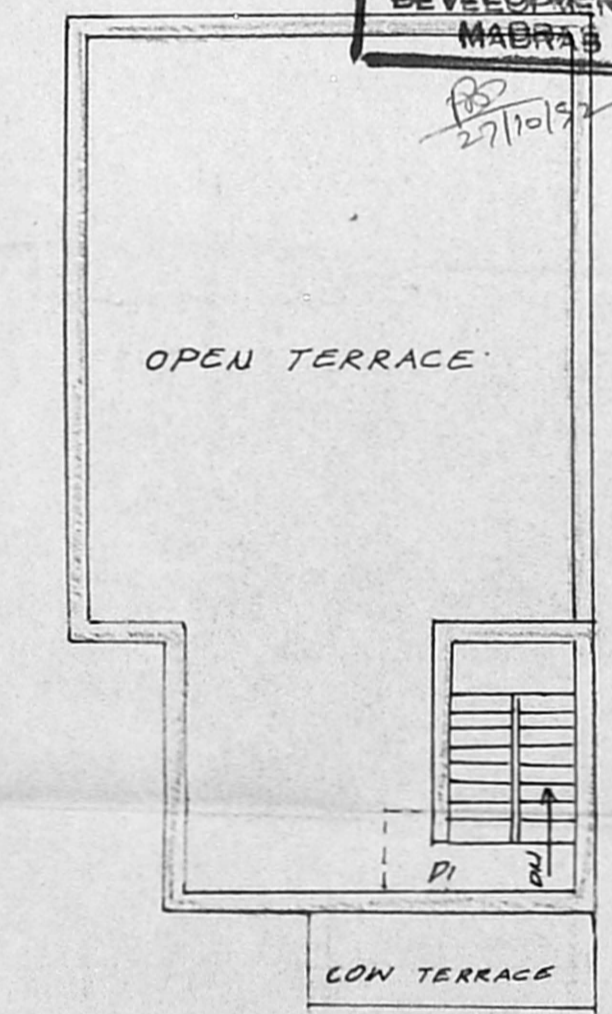

TERRACE PLAN

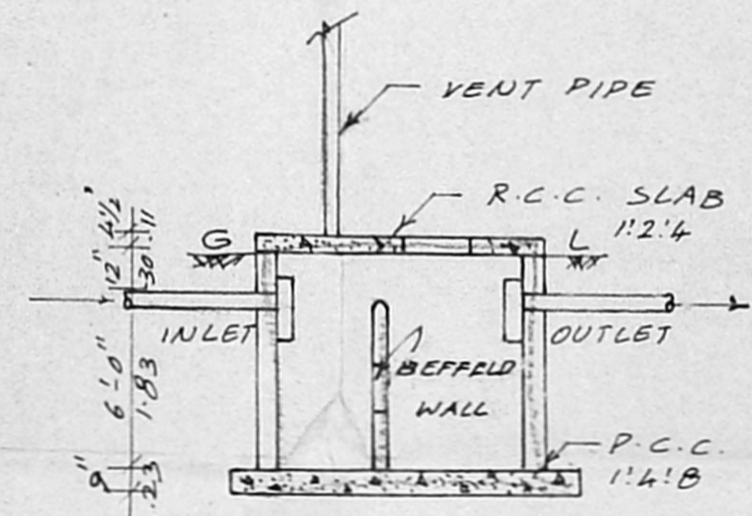

SECTION

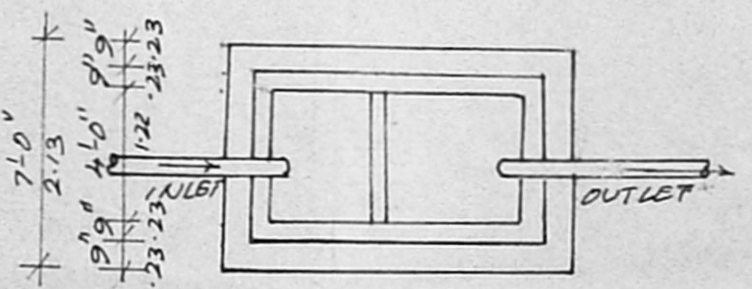

DETAILS OF WELL

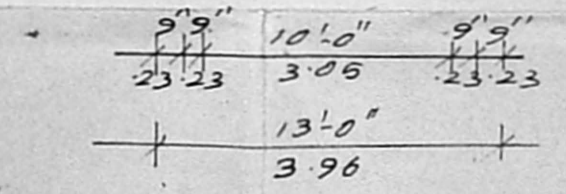

SEPTIC TANK PLAN

GF → 21' x 24' = 504 sqft  
 10'9" x 18' = 193.50  
 3'3" x 11'6" = 37.37  
 734.87 sqft or 68.29 m<sup>2</sup>